

FRONT ELEVATION

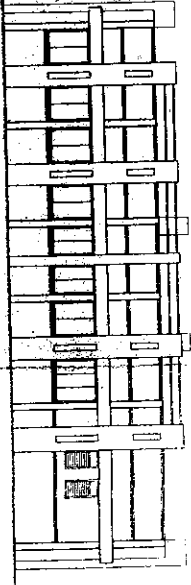

REAR ELEVATION

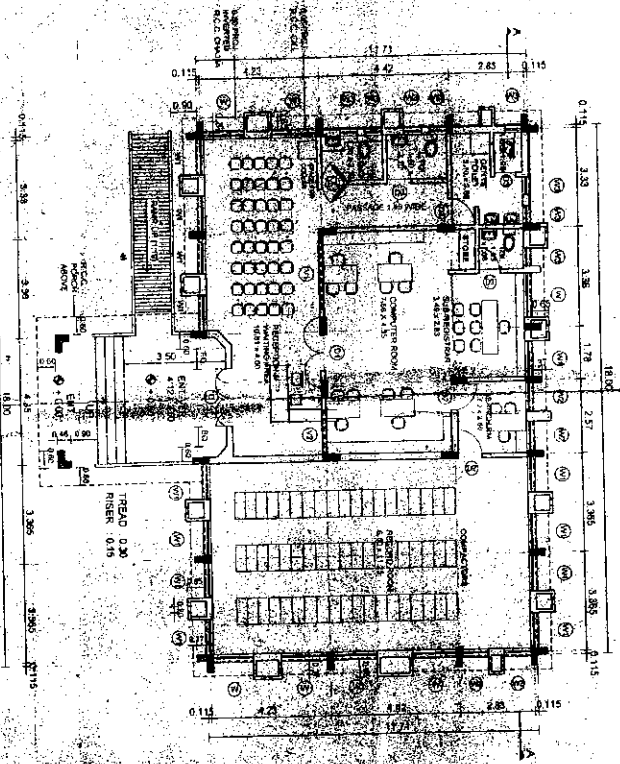

GROUND FLOOR PLAN

BUILT UP AREA: 221.57 sq.m (INC. V&V)

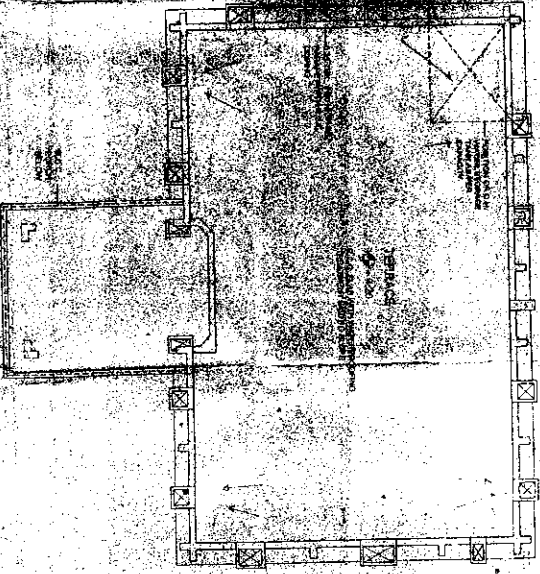

TERRACE FLOOR PLAN

AUTHORITY : 1
 THIS DRAWING IS PREPARED ON THE BASIS OF THE INFORMATION RECEIVED FROM THE DT. REGISTRAR, PUNE OFFICE, PUNE. VIDE HIS LETTER NO. DESK 9/1, ESTT-7/SUSNO, JACH PLANS/08/113, DATED 04-01-2013.

AUTHORITY : 2
 THIS WORKING DRAWING IS PREPARED ON THE BASIS OF THE LINE PLANS APPROVED BY THE INSPECTOR GENERAL OF REGISTRATION AND CONTROL OF STAMPS AND CONTRACTS HEAD OFFICE BY THE DT. REGISTRAR, DESK 9/1, ESTT-7/04, BEE 09/1, TYPE DESIGN/15, 40/7/13, DATED 04-01-2013.

NOTES :
 • ANY DISCREPANCY NOTICED IN THIS DRAWING, SHALL BE BROUGHT TO THE NOTICE OF THE CLIENT AND CORRECTED BY THE CLIENT.
 • ALL DIMENSIONS ARE IN METERS UNLESS OTHERWISE SPECIFIED.
 • ALL WRITTEN DIMENSIONS SHALL BE TAKEN TO CENTER UNLESS OTHERWISE SPECIFIED.
 • ALL SIZES OF DOORS, WINDOWS & VENTILATORS ARE INCLUSIVE OF FRAMES.
 • ALL DOORS SHALL BE OPENED IN THE DIRECTION OF THE ARROW.
 • ALL DOOR THRESHOLDS SHALL BE 15 mm THICK.
 • OVERALL SIZES OF ALL COMPONENTS SHALL BE AS PER APPROVED DRAWINGS.
 • APPROVED DIMENSIONS SHALL BE AS PER APPROVED DRAWINGS BEFORE EXECUTION OF WORK.

OFFICE OF THE CHIEF ARCHITECT, MAHARASHTRA P.W.D., MUMBAI

PROGRESSIVE RECORDS
 PROJECT NO. 100/2013
 WORKING DRAWING
 GENERAL ARCHITECTURE OF THE BUILDING
 PUNE OFFICE, PUNE. VIDE HIS LETTER NO. DESK 9/1, ESTT-7/SUSNO, JACH PLANS/08/113, DATED 04-01-2013.

1-ADM/ESTT-7/SUSNO/15/40/7/13
JOB NO.

DATE

AUTHORITY : 1

THIS DRAWING IS PREPARED ON THE BASIS OF THE INFORMATION RECEIVED FROM THE DY. REGISTRAR, HEAD OFFICE, PUNE, VIDE HIS LETTER NO. DESK 97 ESTT - 77 SUSHO. JAGA PLANS / 06 / 19, DATED 04 - 01 - 2013.

AUTHORITY : 2

THIS WORKING DRAWING IS PREPARED ON THE BASIS OF THE LINE PLANS APPROVED BY THE INSPECTOR GENERAL OF REGISTRATION AND CONTROLLER OF STAMPS AND CONVEYED TO THIS OFFICE BY THE DY. REGISTRAR, HEAD OFFICE, PUNE, VIDE HIS LETTER NO. DESK 97 ESTT - 77 / DY. REG. OFF. / TYPE DESIGN / 13 / 140 / 13, DATED 04 - 01 - 2013.

NOTES :

- ANY DISCREPANCY NOTICED IN THIS DRG. SHALL BE BROUGHT TO THE NOTICE OF THE CHIEF ARCHITECT, M.S., P.W.D., MUMBAI, BEFORE EXECUTION OF WORK.
- ALL DIMENSIONS ARE IN MTS. EXCEPT WHEREVER MENTIONED BY UNITS. DIMENSIONS ARE TO BE FOLLOWED.
- ONLY WRITTEN DIMENSIONS ARE TO BE FOLLOWED. ALL UNITS ARE IN METERS.
- ALL DOOR HTS. ARE FROM FINISHED FLOOR LEVEL.
- FINISHED FLOOR LEVELS OF TOILETS SHALL BE BUNK BY 130MM THAN THE GENERAL FLOOR LEVELS.
- COVERALL SIZES OF R.C.C. COLUMNS & BEAMS ARE APPROX. AND MAY VARY ACCORDING TO THE ACTUAL STRUCTURAL REQUIREMENTS.
- ALL WORK SHALL BE DONE AS PER THE LAYOUT PLAN SHOWN BEFORE FROM THE LOCAL MUNICIPAL AUTHORITY BEFORE EXECUTION OF WORK.

OFFICE OF THE CHIEF ARCHITECT, MAHARASHTRA STATE, P.W.D., MUMBAI.

D. H. SAMRSE (CA / 08 / 12890)
CHIEF ARCHITECT

P. S. BALWANT
DY. CHIEF ARCHITECT

N. P. PRASADHINE
(CA / 82 / 1549)
ARCHITECT

PROPOSED TYPE DESIGN FOR SUB REGISTRAR'S OFFICE (GROUND FLOOR ONLY)

WORKING DRAWING

R.H. SIDE ELEVATION, L.H. SIDE ELEVATION, SECTION AT A - A

SCALE	DATE	NEELIMA PRASADHINE (CA / 82 / 1549) ARCHITECT
1 : 100	15 - 02 - 13	

T-ADM / 5528	4	DRG. NO.
JOB NO.		

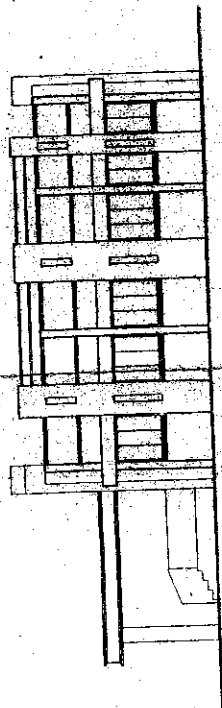

R.H. SIDE ELEVATION

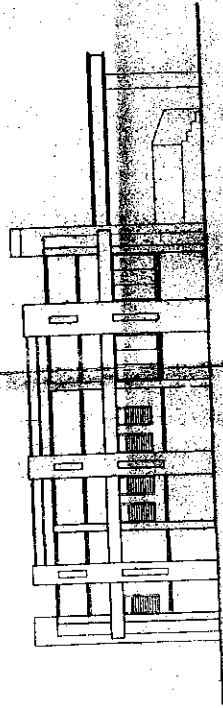

L.H. SIDE ELEVATION

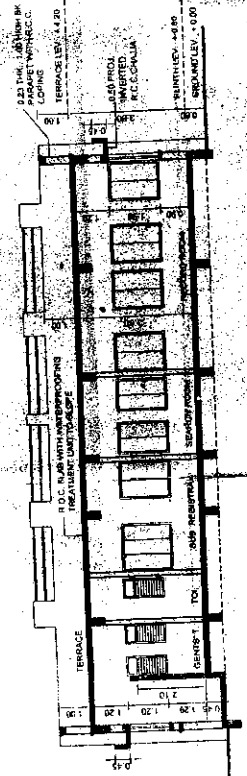

SECTION AT A - A

AUTHORITY

THIS WORKING DRAWING IS PREPARED ON THE BASIS OF THE LATEST PLANS APPROVED BY THE INSPECTOR GENERAL OF REGISTRATION AND CONTROLLER OF STAMPS AND COMMITTED TO THIS OFFICE BY THE CHIEF ARCHITECT, HEAD OFFICE, STATE VIDE HIS LETTER NO. DEER/97/10071, DATED 04-01-2013.

NOTES

1. DIMENSIONS INDICATED IN THIS Dwg. SHALL BE ACCORD TO THE MOORE OF THE CHIEF ARCHITECT, M.S. P.W.D. MUMBAI BEFORE EXECUTION OF WORK. ALL DIMENSIONS ARE IN METERS EXCEPT WHEREVER MENTIONED BY UNITS.
2. ONLY WRITTEN DIMENSIONS ARE TO BE FOLLOWED.

OFFICE OF THE CHIEF ARCHITECT, MAHARASHTRA STATE, P. W. D., MUMBAI.

CHIEF ARCHITECT

BROAD OUTLINE OF SPECIFICATIONS

ITEM	DESCRIPTION
■ STRUCTURE	R.C.C. FRAMED STRUCTURE (WITH DESIGN FOR SEISMIC ZONE - AS PER GEOLOGICAL AND CLIMATIC CONDITIONS).
■ WALLS	■ EXTERNAL - INTERNAL - 0.23 THK BRICK WALLS IN CEMENT MORTAR ■ PARTITION WALLS - 0.15 THK BRICK WALLS IN CEMENT MORTAR
■ PLASTER	■ EXTERNAL - SAND FACED CEMENT PLASTER (ROUGH CAST CEMENT) PLASTER ■ INTERNAL - CEMENT PLASTER WITH NEERB FINISH
■ FLOORING	RECORD ROOM ALL ROOMS ENT. STAIRS, TERRACES RISERS TOILETS ALL ROOMS
■ SKITTING	■ EXTERNAL - POLISHED GREEN KOTAH STONE ■ INTERNAL - POLISHED GREEN KOTAH STONE WITH ROUNDED NOSING ■ RISERS - POLISHED GREEN KOTAH STONE ■ TOILETS - ANTI SLIP CERAMIC TILES OF APPROVED QUALITY & SHADE ■ ALL ROOMS - HALF TILE SKITTING OF THE SAME MATERIAL
■ DOORS	■ TOILETS - CERAMIC TILES OF APPROVED QUALITY & SHADE UP TO JANTE LEVEL. ■ DOOR - AS PER ARCHITECTURE ■ WINDOW - AS PER ARCHITECTURE ■ VENTILATORS - AS PER ARCHITECTURE ■ PAINTING - AS PER ARCHITECTURE

SCHEDULE OF OPENINGS

TYPE	OVERALL SIZE	DESCRIPTION
DOORS		
■ D	2.00 x 2.40	T.W. FRAMED FULLY PANNELED, DOUBLE SHUTTERED DOOR WITH DECORATIVE T.W. PANELS AS PER DETAILS.
■ D.1	1.20 x 2.10	T.W. FRAMED FULLY PANNELED, DOUBLE SHUTTERED DOOR WITH T.W. PARTICLE BOARD PANELS (PRELAMINATED) AS PER DETAILS.
■ D.2	0.90 x 2.10	T.W. FRAMED SINGLE SHUTTERED SOLID CORE FLUSH DOOR WITH LAMINATE FINISH ON BOTH SIDES AS PER DETAILS.
■ D.3	0.90 x 2.10	F.R.F. DOOR WITH MARBLE / GRANITE FRAME AS PER DETAILS.
■ D.4	1.00 x 2.10	F.R.P. DOOR WITH MARBLE / GRANITE FRAME AND W.S. HANDRAIL ON BOTH SIDES AS PER DETAILS.
WINDOWS		
■ W	1.50 x 1.80	ANODIZED ALUMINIUM FRAMED FULLY GLAZED, THREE TRACKS SLIDING WINDOW AS PER DETAILS.
■ W.1	1.20 x 1.50	ANODIZED ALUMINIUM FRAMED FULLY GLAZED, TWO TRACKS SLIDING WINDOW AS PER DETAILS.
■ W.2	1.00 x 1.50	ANODIZED ALUMINIUM FRAMED FULLY GLAZED, TWO TRACKS SLIDING WINDOW AS PER DETAILS.
■ W.3	0.90 x 1.20	ANODIZED ALUMINIUM FRAMED FULLY GLAZED, PARTIALLY FIXED AND FULLY GLAZED WINDOW AS PER DETAILS.
VENTILATORS		
■ V	0.90 x 0.90	ANODIZED ALUMINIUM FRAMED FULLY GLAZED, STAGGERED VENTILATOR AS PER DETAILS.
■ V.1	0.90 x 0.90	ANODIZED ALUMINIUM FRAMED FULLY GLAZED, STAGGERED VENTILATOR AS PER DETAILS.

ITEM	DESCRIPTION
■ PAINTING	■ EXTERNAL - POLISHED GREEN KOTAH STONE ■ INTERNAL - POLISHED GREEN KOTAH STONE WITH ROUNDED NOSING ■ RISERS - POLISHED GREEN KOTAH STONE ■ TOILETS - ANTI SLIP CERAMIC TILES OF APPROVED QUALITY & SHADE ■ ALL ROOMS - HALF TILE SKITTING OF THE SAME MATERIAL
■ DOORS	■ TOILETS - CERAMIC TILES OF APPROVED QUALITY & SHADE UP TO JANTE LEVEL. ■ DOOR - AS PER ARCHITECTURE ■ WINDOW - AS PER ARCHITECTURE ■ VENTILATORS - AS PER ARCHITECTURE ■ PAINTING - AS PER ARCHITECTURE

TYPE	OVERALL SIZE	DESCRIPTION
DOORS		
■ D	2.00 x 2.40	T.W. FRAMED FULLY PANNELED, DOUBLE SHUTTERED DOOR WITH DECORATIVE T.W. PANELS AS PER DETAILS.
■ D.1	1.20 x 2.10	T.W. FRAMED FULLY PANNELED, DOUBLE SHUTTERED DOOR WITH T.W. PARTICLE BOARD PANELS (PRELAMINATED) AS PER DETAILS.
■ D.2	0.90 x 2.10	T.W. FRAMED SINGLE SHUTTERED SOLID CORE FLUSH DOOR WITH LAMINATE FINISH ON BOTH SIDES AS PER DETAILS.
■ D.3	0.90 x 2.10	F.R.F. DOOR WITH MARBLE / GRANITE FRAME AS PER DETAILS.
■ D.4	1.00 x 2.10	F.R.P. DOOR WITH MARBLE / GRANITE FRAME AND W.S. HANDRAIL ON BOTH SIDES AS PER DETAILS.
WINDOWS		
■ W	1.50 x 1.80	ANODIZED ALUMINIUM FRAMED FULLY GLAZED, THREE TRACKS SLIDING WINDOW AS PER DETAILS.
■ W.1	1.20 x 1.50	ANODIZED ALUMINIUM FRAMED FULLY GLAZED, TWO TRACKS SLIDING WINDOW AS PER DETAILS.
■ W.2	1.00 x 1.50	ANODIZED ALUMINIUM FRAMED FULLY GLAZED, TWO TRACKS SLIDING WINDOW AS PER DETAILS.
■ W.3	0.90 x 1.20	ANODIZED ALUMINIUM FRAMED FULLY GLAZED, PARTIALLY FIXED AND FULLY GLAZED WINDOW AS PER DETAILS.
VENTILATORS		
■ V	0.90 x 0.90	ANODIZED ALUMINIUM FRAMED FULLY GLAZED, STAGGERED VENTILATOR AS PER DETAILS.
■ V.1	0.90 x 0.90	ANODIZED ALUMINIUM FRAMED FULLY GLAZED, STAGGERED VENTILATOR AS PER DETAILS.

SCALE: 1/100

AUTHORITY : 1

THIS DRAWING IS PREPARED ON THE BASIS OF THE INFORMATION RECEIVED FROM THE DY. REGISTRAR, HEAD OFFICE, PUNE. VIDE HIS LETTER NO. DESK 9 / ESTT - 77/SUBHO. JAGA PLANS / 06 / 13, DATED 04 - 01 - 2013.

AUTHORITY : 2

THIS WORKING DRAWING IS PREPARED ON THE BASIS OF THE LINE PLANS APPROVED BY THE INSPECTOR GENERAL OF REGISTRATION AND CONTROLLER OF STAMPS AND CONVEYED TO THIS OFFICE BY THE DY. REGISTRAR, HEAD OFFICE, PUNE. VIDE HIS LETTER NO. DESK 9 / ESTT - 77 / DY. REG. OFF. / TYPE DESIGN / 13 / 40 / 13, DATED 04 - 01 - 2013.

NOTES :

- ANY DISCREPANCY NOTICED IN THIS DRG. SHALL BE REPORTED TO THE CHIEF ARCHITECT, P.W.D. MUMBAI BEFORE EXECUTION OF WORK.
- ALL DIMENSIONS ARE IN MTS. EXCEPT WHEREVER MENTIONED BY UNITS.
- ONLY WRITTEN DIMENSIONS ARE TO BE FOLLOWED.
- ALL SIZES OF DOORS, WINDOWS & VENTILATORS ARE INCLUSIVE OF FRAMES.
- ALL DOOR HTS ARE FROM FINISHED FLOOR LEVEL.
- FINISHED FLOOR LEVELS OF TOILETS SHALL BE SUNK BY 15 CM. FROM THE CEILING LEVELS.
- ALL SIZES OF CEILING COULINKS & BEAMS ARE APPROX. AND MAY VARY ACCORDING TO THE ACTUAL STRUCTURAL DESIGN.
- BUILDING PLAN AND LAYOUT PLAN SHALL BE GOT APPROVED FROM THE LOCAL MUNICIPAL AUTHORITY BEFORE EXECUTION OF WORK.

OFFICE OF THE CHIEF ARCHITECT, MAHARASHTRA STATE, P.W.D., MUMBAI.

B.M. SANKHE (CA / 90 / 12830)
CHIEF ARCHITECT

P.S. BALNARAYAN (CA / 72 / 15439)
DY. CHIEF ARCHITECT

N.P. PRABHUNE (CA / 92 / 15439)
ARCHITECT

PROPOSED TYPE DESIGN FOR SUB REGISTRAR'S OFFICE (GROUND FLOOR ONLY)

WORKING DRAWING

R.H. SIDE ELEVATION, L.H. SIDE ELEVATION, SECTION AT A-A

1:100	15-02-13	NEELIMA PRABHUNE (CA / 92 / 15439)
SCALE	DATE	ARCHITECT

T-ADM / 5628	4
JOB NO.	DRG. NO.

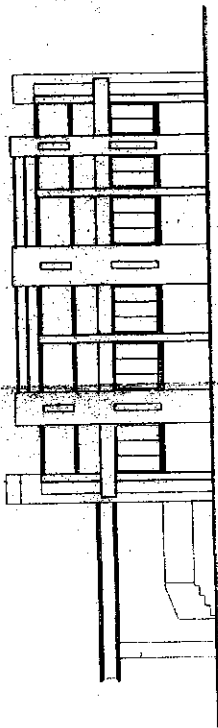

R.H. SIDE ELEVATION

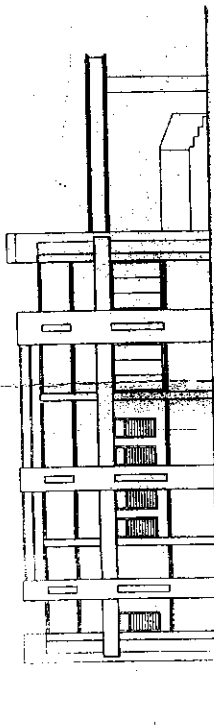

L.H. SIDE ELEVATION

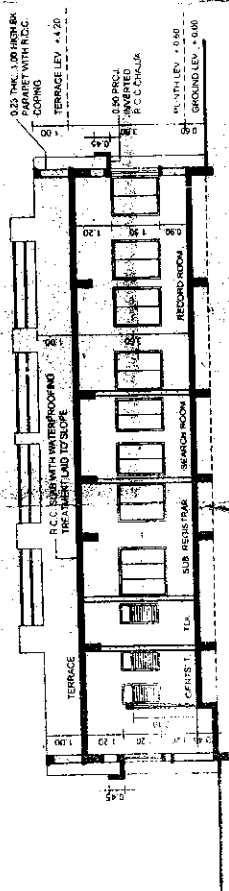

SECTION AT A-A

AUTHORITY :
THIS DRAWING IS PREPARED ON THE BASIS OF THE INFORMATION RECEIVED FROM THE REGISTERED HEAD OFFICE, PUNE, VIA LETTER AND DESIGN / 13, EXT. 17, BUNGLO, J.N.E.A. PLANS 08 / 13, DATED 04 / 01 / 2013.

AUTHORITY : 2
THIS WORKING DRAWING IS PREPARED ON THE BASIS OF THE LINE PLANS APPROVED BY THE INSPECTOR GENERAL REGISTRATION AND CONTROLLER OF STAMPS AND CONVEYED TO THIS OFFICE BY THE CHIEF ARCHITECT, HEAD OFFICE, PUNE, VIA HIS LETTER NO. DES / 13 / EBT / 13, DATED 04 / 01 / 2013.

NOTES :

- ANY DISCREPANCY, NOTICE IN THIS Dwg. SHALL BE BROUGHT TO THE ATTENTION OF THE CHIEF ARCHITECT, MAHARASHTRA STATE, P.W.D., MUMBAI, AT ONCE.
- ALL DIMENSIONS ARE IN METERS, UNLESS OTHERWISE SPECIFIED.
- ALL DIMENSIONS ARE TO FACE, UNLESS OTHERWISE SPECIFIED.
- ALL WORK IS TO BE DONE AS PER THE CODES AND STANDARDS OF P.W.D., MUMBAI.
- ALL MATERIALS TO BE USED SHALL BE OF THE BEST QUALITY AND SHALL BE APPROVED BY THE CHIEF ARCHITECT, MAHARASHTRA STATE, P.W.D., MUMBAI.
- ALL MATERIALS TO BE USED SHALL BE OF THE BEST QUALITY AND SHALL BE APPROVED BY THE CHIEF ARCHITECT, MAHARASHTRA STATE, P.W.D., MUMBAI.
- ALL MATERIALS TO BE USED SHALL BE OF THE BEST QUALITY AND SHALL BE APPROVED BY THE CHIEF ARCHITECT, MAHARASHTRA STATE, P.W.D., MUMBAI.
- ALL MATERIALS TO BE USED SHALL BE OF THE BEST QUALITY AND SHALL BE APPROVED BY THE CHIEF ARCHITECT, MAHARASHTRA STATE, P.W.D., MUMBAI.
- ALL MATERIALS TO BE USED SHALL BE OF THE BEST QUALITY AND SHALL BE APPROVED BY THE CHIEF ARCHITECT, MAHARASHTRA STATE, P.W.D., MUMBAI.
- ALL MATERIALS TO BE USED SHALL BE OF THE BEST QUALITY AND SHALL BE APPROVED BY THE CHIEF ARCHITECT, MAHARASHTRA STATE, P.W.D., MUMBAI.
- ALL MATERIALS TO BE USED SHALL BE OF THE BEST QUALITY AND SHALL BE APPROVED BY THE CHIEF ARCHITECT, MAHARASHTRA STATE, P.W.D., MUMBAI.
- ALL MATERIALS TO BE USED SHALL BE OF THE BEST QUALITY AND SHALL BE APPROVED BY THE CHIEF ARCHITECT, MAHARASHTRA STATE, P.W.D., MUMBAI.
- ALL MATERIALS TO BE USED SHALL BE OF THE BEST QUALITY AND SHALL BE APPROVED BY THE CHIEF ARCHITECT, MAHARASHTRA STATE, P.W.D., MUMBAI.
- ALL MATERIALS TO BE USED SHALL BE OF THE BEST QUALITY AND SHALL BE APPROVED BY THE CHIEF ARCHITECT, MAHARASHTRA STATE, P.W.D., MUMBAI.
- ALL MATERIALS TO BE USED SHALL BE OF THE BEST QUALITY AND SHALL BE APPROVED BY THE CHIEF ARCHITECT, MAHARASHTRA STATE, P.W.D., MUMBAI.

OFFICE OF THE CHIEF ARCHITECT, MAHARASHTRA STATE, P.W.D., MUMBAI.

R.M. SHINDE (CA / 19 / 12001)
CHIEF ARCHITECT

P.S. SHINDE (CA / 19 / 12002)
DY. CHIEF ARCHITECT

PROPOSED TYPE DESIGN FOR SUB-REGISTERAR'S OFFICE

WORKING DRAWING
PROPOSED TYPE DESIGN FOR SUB-REGISTERAR'S OFFICE
TERRACE FLOOR
P.W.D., MUMBAI

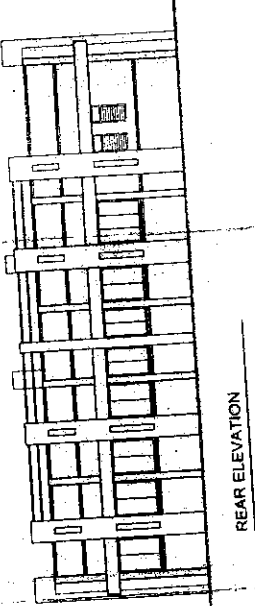

REAR ELEVATION

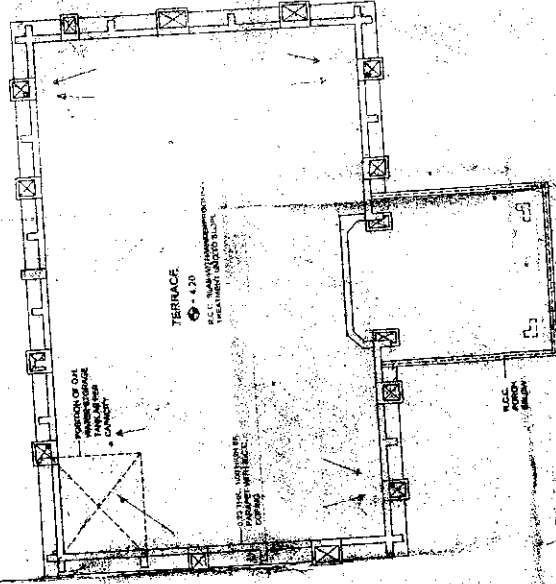

TERRACE FLOOR PLAN

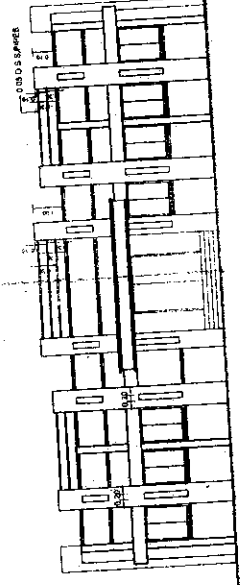

FRONT ELEVATION

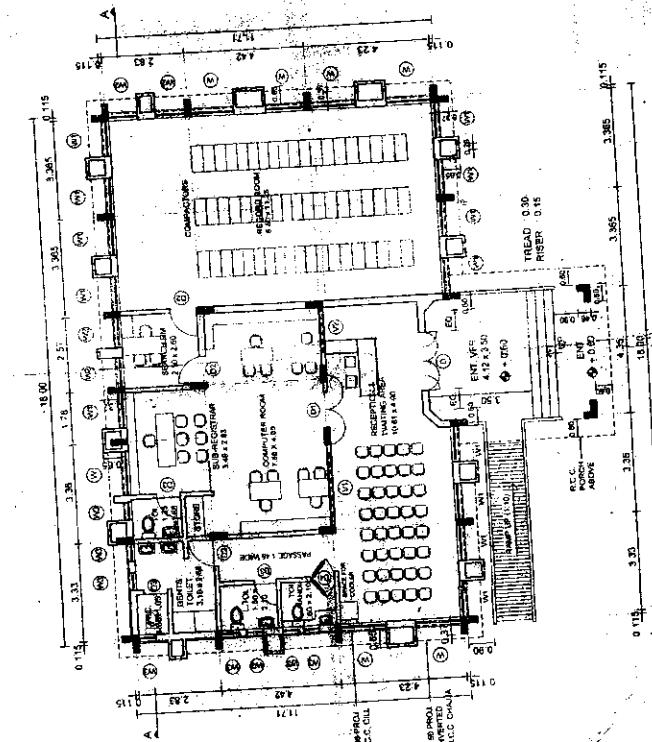

GROUND FLOOR PLAN

BUILT UP AREA: 221.57 SQ.M (INCL. VER.)

AUTHORITY:
 THIS WORKING DRAWINGS PREPARED ON THE BASIS OF THE PLANS APPROVED BY THE INSPECTOR GENERAL OF REGISTRATION AND CONTROLLER OF STAMPS AND CONVEYED TO THIS OFFICE BY THE DY REGISTERAR, HEAD OFFICE, PUNE, VIDE HIS LETTER NO. DES/REG/13, ESTT. 77/DY. REG. OPS. /TYPE DESIGN/13, 140/13, DATED 04-01-2013.

NOTES:
 • ANY DISCREPANCY NOTICED IN THIS Dwg. SHALL BE REPORTED TO THE ARCHITECT IMMEDIATELY.
 • M.S. P.W.D. MUMBAI BEFORE EXECUTION OF WORK.
 • ALL DIMENSIONS ARE IN MTRS EXCEPT WHEREVER MENTIONED BY UNITS.
 • ONLY WRITTEN DIMENSIONS ARE TO BE FOLLOWED.

OFFICE OF THE CHIEF ARCHITECT, MAHARASHTRA STATE, P.W.D. MUMBAI.

[Signature]
 T.M. BANIKR (CA/189/1280)
 CHIEF ARCHITECT

[Signature]
 P.S. BANIKR (CA/187/7954)
 D.Y. CHIEF ARCHITECT

[Signature]
 A.P. PRABHU (CA/17/1543)
 ARCHITECT

PROPOSED TYPE DESIGN FOR SUB REGISTRAR'S OFFICE (GROUND FLOOR ONLY)

WORKING DRAWINGS
 SCHEMATIC OF DESIGN AND BROAD OUTLINE OF SPECIFICATIONS

1. NO. 15-02-13
 SCALE 1:100
 SHEEMA PRABHU (CA/187/1508)
 ARCHITECT

T-ADMY 5528
 JOB NO. 5
 D. 13

ITEM	DESCRIPTION
STRUCTURE	R.C.C. FRAMED STRUCTURE (WITH DESIGN FOR SEISMIC ZONE I AS PER GEOLOGICAL AND CLIMATIC CONDITIONS
WALLS	a) INTERNAL - 0.23 THK. BRICK WALLS IN CEMENT MORTAR b) PARTITION WALLS - 0.10 THK. BRICK WALLS IN CEMENT MORTAR
PLASTER	a) EXTERNAL - SAND FACED CEMENT PLASTER / ROUGH CAST CEMENT PLASTER b) INTERNAL - CEMENT PLASTER WITH HEBERLOF FINISH
FLOORING	RECORD ROOM ALL ROOMS ENT. STEPS / TREADS RISERS TOILETS POLISHED GREEN KOTAH STONE POLISHED GREEN KOTAH STONE ANTI SLIP CERAMIC TILES OF APPROVED QUALITY & SHADE HALF TILE SKIRTING OF THE SAME MATERIAL AS PER FLOORING
SKIRTING	ALL ROOMS AS PER FLOORING
TOILETS	CERAMIC TILES OF APPROVED QUALITY & SHADE UP TO UNTEL LEVEL. AS PER SCHEDULE
DOORS	AS PER SCHEDULE
WINDOWS	AS PER SCHEDULE
VENTILATORS	AS PER SCHEDULE
PAINTING	a) EXTERNAL - APEX PAINT b) INTERNAL - OIL BOUND DISTEMPER OF APPROVED QUALITY & SHADE c) WOOD WORK & STEEL WORK - SYNTHETIC ENAMEL PAINT OF APPROVED QUALITY & SHADE
ROOFING	R.C.C. SLAB WITH WATERPROOFING TREATMENT SLO TO SLOPE
WATERPROOFING	INTERNAL TYPE WATERPROOFING LAD TITANOL CONCRETE WALLS - ELECTRICAL LAYERS & OTHERS SHALL BE ROOF APPROVED FROM THE COMB. INSURECT. & R.O. WORK BEFORE EXECUTION OF WORK.
ELECTRICITY	CHISEL POINT EUROPEAN P.W. WHEREVER MENTIONED WITH LOW LEVEL FLUORING SYSTEM. CHROMIUM PLATED DWS.
PLUMBING & SANITATION	IRON PIPES & FITTINGS SHALL BE APPROVED FROM THE OTHER ARCHITECT. TYPE, MATERIAL, SIZE & LOCATION TO BE APPROVED FROM THE OTHER ARCHITECT.
FRITURES & FURNITURES	P.V.C. (R.O.) OVERHEAD WATER STORAGE TANK OF REQUIRED CAPACITY TO ALL WINDOWS AND VENTILATORS AS PER DETAILS a) IN. PROTECTED GREEN MARBLE CILL WITH ROUGH EDGE b) PLINTH PROTECTION - 100 CMS. WIDE P.C.C. BEDDING ALL AROUND THE BASE OF THE c) ANTI-TERMITE TREATMENT SHALL BE GIVEN AT BATHY LEVEL AS PER REQUIREMENTS

TYPE	OVERALL SIZE	DESCRIPTION
DOORS		
D	2.10 x 2.40	T.W. FRAMED FULLY FRAMED FULLY GLAZED DOUBLE INSULATED GLASS WINDOW AS PER DETAILS
D 1	1.70 x 2.10	T.W. FRAMED FULLY FRAMED FULLY GLAZED DOUBLE INSULATED GLASS WINDOW AS PER DETAILS
D 2	0.10 x 2.10	T.W. FRAMED SINGLE GLAZED WINDOW AS PER DETAILS
D 3	0.10 x 2.10	T.W. FRAMED SINGLE GLAZED WINDOW AS PER DETAILS
D 4	1.00 x 2.10	F.R.P. DOOR WITH MARBLE GRANITE FRAME AND GLASS WITH 30% ON BOTH SIDES AS PER DETAILS
WINDOWS		
W	1.50 x 1.50	ANODISED ALUMINIUM FRAMED FULLY GLAZED DOUBLE INSULATED GLASS WINDOW AS PER DETAILS
W 1	1.50 x 1.50	ANODISED ALUMINIUM FRAMED FULLY GLAZED DOUBLE INSULATED GLASS WINDOW AS PER DETAILS
W 2	1.00 x 1.50	ANODISED ALUMINIUM FRAMED FULLY GLAZED DOUBLE INSULATED GLASS WINDOW AS PER DETAILS
W 3	0.80 x 1.20	ANODISED ALUMINIUM FRAMED FULLY GLAZED DOUBLE INSULATED GLASS WINDOW AS PER DETAILS
VENTILATORS		
V	2.00 x 0.60	ANODISED ALUMINIUM FRAMED FULLY GLAZED DOUBLE INSULATED GLASS WINDOW AS PER DETAILS
V 1	1.50 x 0.80	ANODISED ALUMINIUM FRAMED FULLY GLAZED DOUBLE INSULATED GLASS WINDOW AS PER DETAILS